

PLAT OF SURVEY

FOR:
JIM WHEELER

EAST 60 FEET OF LOT 168 PLAT OF SARGENT, CRANE & BEMENT'S
FIRST ADDITION TO THE VILLAGE OF EDGERTON WILLIAMS COUNTY, OHIO
NOVEMBER 2, 2021 ORDER NO. 210512

LINE LEGEND:		
(L-1)	N 00°00'13" W	10.00'
(L-2)	S 89°58'15" E	10.00'
(L-3)	S 00°00'13" E	10.00'
(L-4)	N 89°58'15" W	10.00'

LEGEND:	
●	IRON PIN OR PIPE FOUND
○	SET 5/8" X 30" REBAR WITH ORANGE CAP STAMPED INBOUNDS OH #8757
(R)	RECORD DISTANCE OR BEARING
(M)	MEASURED DISTANCE OR BEARING

James F. Stevenson
Ohio Registered Surveyor No. 8757
14222 Grass Lake Road
Camden, MI 49232
Office: 419-277-9554
Email: jamie@inbounds.pro

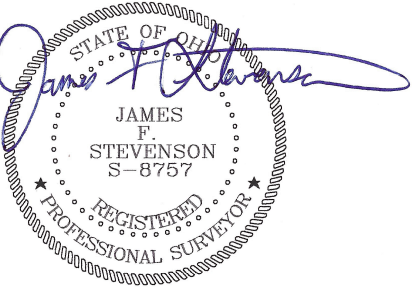

I hereby certify that we have surveyed the hereon depicted parcel in the field and have found or set survey markers as shown. This survey was made without benefit of a Title Report and is subject to any additional items which might be disclosed by such a report.

INBOUNDS SURVEYING, LLC

REFERENCE SURVEYS
Volume 7R Page 194

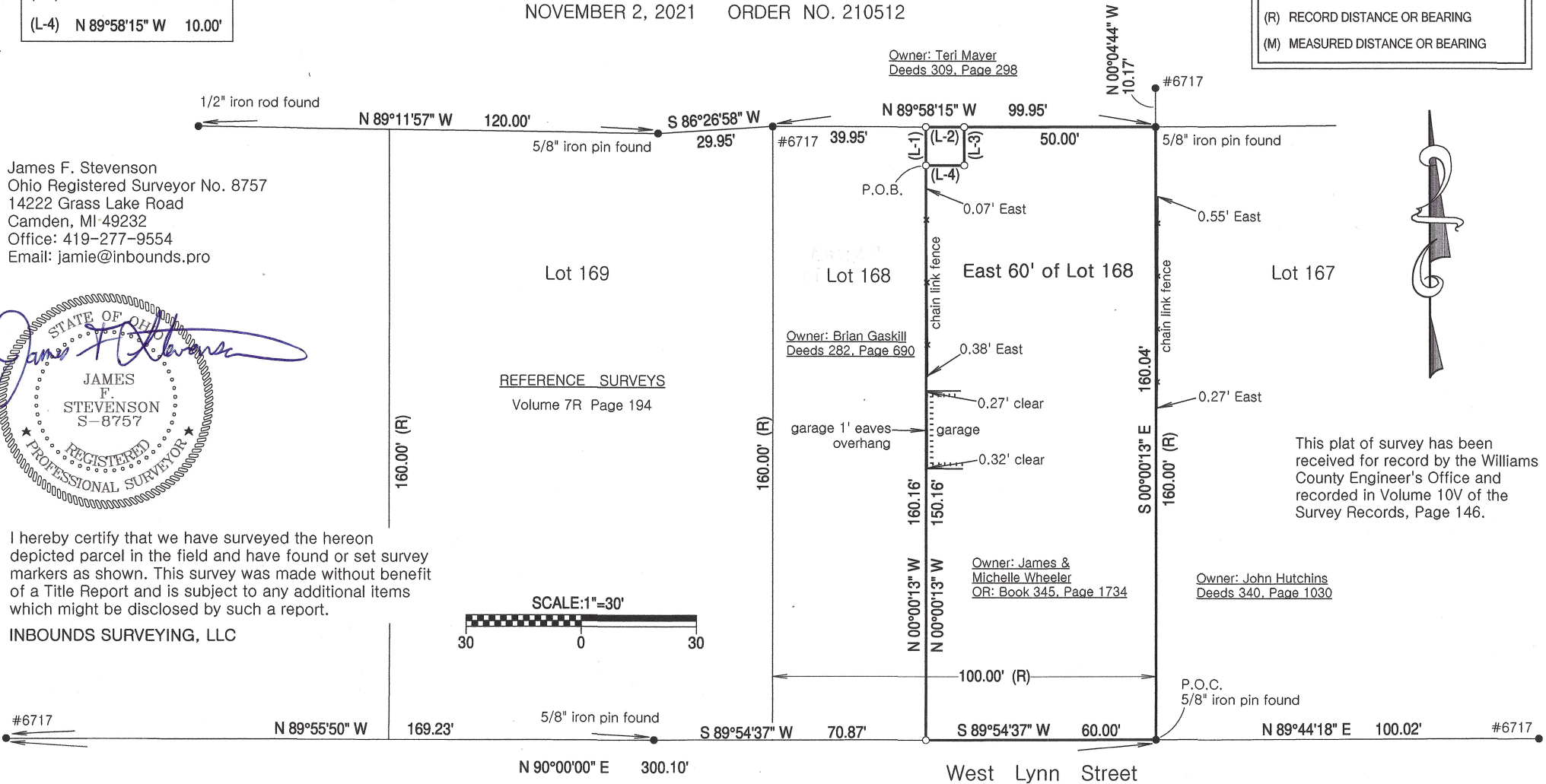
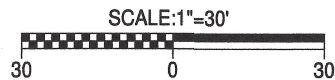

This plat of survey has been received for record by the Williams County Engineer's Office and recorded in Volume 10V of the Survey Records, Page 146.